Ideation Phase Empathize & Discover

Date	23 March 2026
Team ID	69bf7f20c1eab70902258904
Project Name	Automating Data Import and Relationship Mapping Using Import Sets & Dot Walking
Maximum Marks	4 Marks

1. Target Users

Primary Users:

- Data administrators
- ITSM platform users
- Operations teams handling bulk data imports

Secondary Stakeholders:

- Business analysts
- Reporting teams
- Managers relying on accurate relational data

2. User Pain Points

Users face several challenges during data import and relationship mapping:

- Manual data import processes are repetitive and time-consuming
- Difficulty in mapping reference fields across multiple tables
- Complexity in understanding and applying dot walking
- Frequent data errors such as duplicates and broken relationships
- Heavy dependency on technical experts for configuration and troubleshooting

3. Current Workflow

1. Uploading data files (Excel/CSV)
2. Creating import sets
3. Configuring transform maps
4. Manually mapping reference fields
5. Fixing errors after import
6. Validating data relationships

This workflow is inefficient, lacks standardization, and often leads to rework.

4. Key Challenges Identified

- Lack of automation in relationship mapping
- Limited visibility into how data flows between tables
- Difficulty in debugging failed imports
- Inconsistent mapping configurations
- High chances of human error

5. User Needs

Users require:

- An automated system for mapping relationships between tables
- A simplified approach to handle dot walking
- Pre-validation of data before import
- Reduced dependency on technical teams
- Reusable and standardized import configurations

6. Assumptions

- Users have basic knowledge of import sets
- Dot walking is not easily understood by all users
- Manual processes increase the risk of errors
- Automation can improve efficiency and accuracy

7. Opportunity Areas

- Automating reference field mapping
- Providing intelligent suggestions for relationships
- Implementing a validation layer before data import
- Creating reusable templates for import configurations
- Enhancing error handling and logging mechanisms

8. Problem Statement
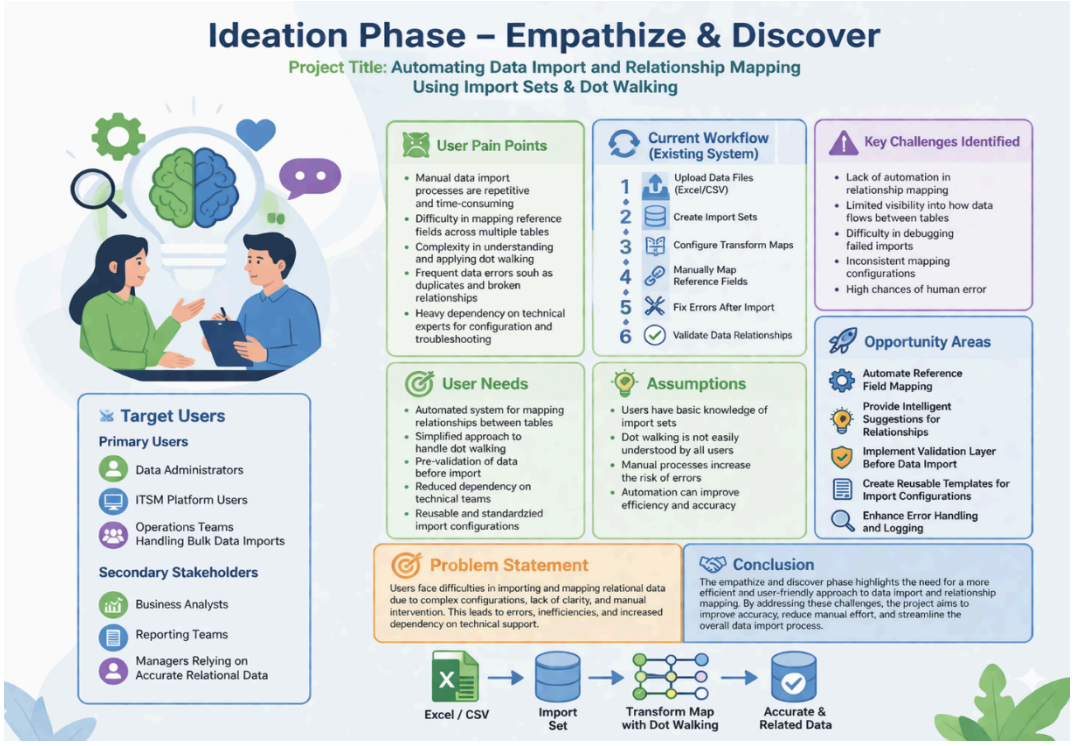
Users face difficulties in importing and mapping relational data due to complex configurations, lack of clarity, and manual intervention. This leads to errors, inefficiencies, and increased dependency on technical support.